Datasheet "8721-80|"

C+P Galvanized shelf

Galvanized steel shelf, with high load capacity of 50 kg, Basis, Dimensions (W x D): 473 x 473 mm

Load capacity shelves: 70
Shelves material: Steel

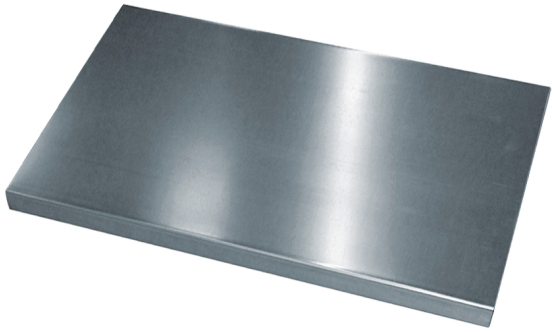

€22.50*

*List price excl. VAT plus shipping costs

C + P GmbH & Co. KG
Niederlassung Breidenbach
Boxbachstraße 1
35236 Breidenbach
VAT ID: DE150325774

Contact:
Telephone: +49 6465 919-0
Email: sales@cp.de

Terms and Conditions / Legal Notice / Privacy Policy

„German Quality"
from the market leader

The color concept

With our new color concept, we are not only presenting current and attractive colors for every environment, but have also greatly simplified the color surcharge system. You won't need it very often anyway, because we now offer 144 colors and color combinations at no extra charge.

Locking systems

One for everything? That was once the case. Today's locking system solutions from C+P are as diverse as the applications for which they are designed. We would be happy to advise you on the options available for your specific project.

Accessories

Want to get the most out of your locker or steel cabinet for your practice? C + P offers a wide range of additional equipment.

Trust is good, but ...

control is better. At least when it comes to quality assurance. That is precisely why both our manufacturing processes and the C+P products themselves are subject to extremely demanding quality management, which is essentially based on two column bases: our in-house test laboratory on the one hand and, of course, regular external inspections and controls on the other.

DMSZ zertifiziert nach ISO 9001 QM 00945

DMSZ zertifiziert nach ISO 50001 EnM 00945

DMSZ zertifiziert nach ISO 14001 UM 00945

DMSZ zertifiziert nach ISO 9001 QM 00945

TÜV Thüringen GS geprüfte Sicherheit

Many of our products are GS-tested by TÜV Thüringen. We will be happy to send you copies of the relevant certificates on request.

Hessisches Präqualifikationsregister Zertifikat HPQR Auftragsberatungsstelle Hessen e.V.

SILVER | Top 15% ecovadis Sustainability Rating FEB 2024

C + P GmbH & Co. KG
Niederlassung Breidenbach
Boxbachstraße 1
35236 Breidenbach
VAT ID: DE150325774

Contact:
Telephone: +49 6465 919-0
Email: sales@cp.de

„German Quality" from the market leader